

# PROFILO LAB WORKFLOW

**SURGICAL & RESTORATIVE ADVANCEMENTS WITH PROFILO FOR TECHNICIANS**

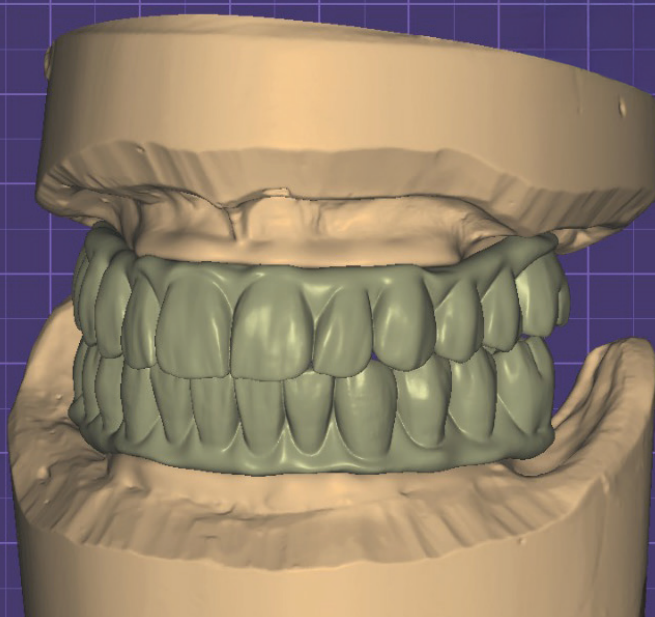

Andreas Tsoutsos  
Angela Stoilova  
George Kantarelis

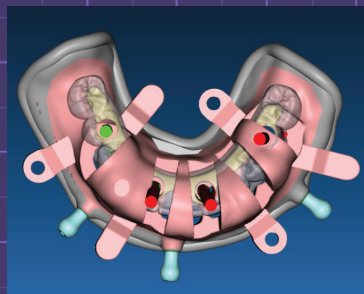
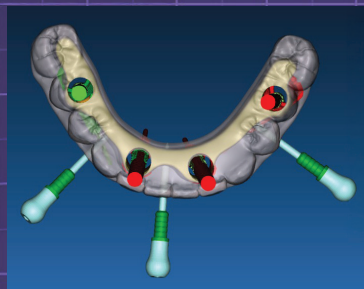

London



28<sup>th</sup> June 2025

**ACADEMIA**

INNOVATING SIMPLICITY



## ANDREAS TSOUTSOS

---

### Dental Professional

#### Company Director at Vivo Dental Lab

Andreas Tsoutsos is a Greek dental professional and company director at Vivo Dental Lab, a leading London-based dental laboratory specializing in high-end cosmetic and implant work. Born in July 1992, he resides in England and has been instrumental in the lab's operations since its incorporation in May 2019.



## ANGELA STOILOVA

---

### Dental Technician

#### CAD CAM & Guided Surgery

Angela, a skilled dental technician with a Bachelor's in Dental Technology, was inspired by her mother's dental lab. Moving to the UK in 2019, Angela has specialized in implant planning, excelling in full arch restorations using cutting-edge tools like Exocad, 3Shape, and RealGUIDE.



## GEORGE KANTARELIS

---

### Dental Technician

#### Full-Arch Workflow Approach

Trained in Athens and inspired by his father's dental lab, George Kantarelis has built his career around precision-driven, prosthetically led implant workflows. Since moving to the UK in 2018, he has supported clinicians across UK and Europe with digital planning, stackable guide systems, and laboratory-driven solutions for immediate full-arch rehabilitation.

## COURSE PROGRAM

### ADDRESS

Vivo Dental Lab  
15 Myddelton Rd, London N8 7PY

09.15 AM

### **LECTURE 1 | Biomechanical Simplicity. Understanding Inserta's Component Philosophy**

**Speaker** Andreas Tsoutsos

**Theoretical Focus.** Explore the design rationale and engineering principles behind Inserta's patented components. This lecture introduces the digital library architecture, connection geometries, and how simplicity in design translates into surgical and prosthetic predictability.

10.00 AM

### **LECTURE 2 | Planning and Protocols. Behind Guided Full-Arch Surgery**

**Speaker** Angela Stoilova

**Theoretical Focus.** Delve into the theoretical framework of digital full-arch treatment. Understand the data requirements, case segmentation, and the planning logic behind stackable guides. Emphasis is placed on accuracy, risk control, and protocol-driven consistency.

11.45 AM

### **LECTURE 3 | Prosthetic Theory. The Principles of Immediate Load and Chairside Efficiency**

**Speaker** George Kantarelis

**Theoretical Focus.** Delve This lecture explores the scientific and clinical theories supporting immediate prosthetic pick-up during surgery. Topics include occlusal planning, load distribution, tissue adaptation, and how chairside efficiency is achieved through controlled protocols and interdisciplinary understanding.

**REGISTRATION FORM**

Please fill this form and sent il to **education@inserta-dental.com**

Course code: **INSCPW280625**

Contact info: **+44 (0)20 8050 9936**

Course fee: **INVITATION ONLY - Maximum 20 delegates**

**PARTICIPANT DETAILS**

Full Name

Email

Phone Number

Practice Name

Inserta Territory Manager

Billing Details



Inserta LTD  
201 Britannia House  
1-11 Glenthorne Road  
London W6 0LH  
United Kingdom

[www.inserta-dental.com](http://www.inserta-dental.com)

